

Hospitable Environment

Studio 9, Hillcrest Community Centre, Bay Vue Road, Newhaven, BN9 9LH
hospitable-environment.com

See how Hospitable Environment CIC bring people together using creativity and food to explore what it takes to build safe, connected and sustainable communities. Stay for dinner with a special Soup and Social.

11:00 - 17:00 • 02 03 04 05 06 07 08 09 10 11 12 13 14 15 16 17

91



Hillcrest Community Centre

Hillcrest Community Centre, Bay Vue Road, Newhaven, BN9 9LH
hillcrestcentre.co.uk

Discover Newhaven's creative hub and everything that goes on here. Enjoy the Flea Market, visit artists in their studios, the amazing Wood Creatives workshop, and sign up to try linocut and pen and wash.

09:30 - 16:30 • 02 03 04 05 06 07 08 09 10 11 12 13 14 15 16 17

92



Hillcrest Linocut Printers

19 Saxon Road, Newhaven, BN9 9LG
[instagram.com/sallyprinting](https://www.instagram.com/sallyprinting)

I have been making linocut prints using easy to use soft lino, and run classes for beginners at the Hillcrest Centre. Come and see our creations and have a go!

11:00 - 17:00 • 02 03 04 05 06 07 08 09 10 11 12 13 14 15 16 17

93



The White Rose Workshop

Versaille, between Meeching Road & Norman Road, Newhaven, BN9 9RL
[instagram.com/thewhiteroseworkshop](https://www.instagram.com/thewhiteroseworkshop) • [/// redouble.eagles.owned](http://redouble.eagles.owned)

A gloriously eclectic mix of arts and crafts, housed in our timberframed garden workshop and house studio. Plus a live music programme every Saturday - see our Instagram listing for details.

11:00 - 17:00 • 02 03 04 05 06 07 08 09 10 11 12 13 14 15 16 17

94

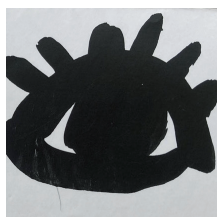

Newhaven Art Space: House & Home

24 High Street, Newhaven, BN9 9PD • newhavenprojects.co.uk

An exhibition of contemporary art, made and curated in Newhaven Art Space, by artists who are following an art programme assisting mental health. Exhibition opening event Friday 1 September 18.00 - 20.00, all welcome.

11:00 - 17:00 • 02 03 04 05 06 07 08 09 10 11 12 13 14 15 16 17

95



Border: After Ravilious

Top Floor, Marine Workshops, Railway Quay, Newhaven, BN9 0ER
edgelandmodern.org

In this vast industrial space (the former UTC building), Robert Littleford and Rachael Adams explore Newhaven geographies. For organised walks, talks and additional dates see website.

11:00 - 17:00 • 02 03 04 05 06 07 08 09 10 11 12 13 14 15 16 17

96





Robinson House Studio Furniture School

Eastside Business Park, Unit E1 and E2, Beach Road, Newhaven, BN9 0FB
[instagram.com/robinsonhousestudio](https://www.instagram.com/robinsonhousestudio)

Opportunity to see this award-winning workshop / furniture school, with contemporary bespoke pieces on display from internationally acclaimed artist Marc Fish, and an exhibition of students' work.

10:00 - 16:00 • 02 03 04 05 06 07 08 09 10 11 12 13 14 15 16 17

97



Suzanne Claire Taylor: New Paintings

6 Seaview Road, Newhaven, BN9 0NP
[suzanneclairetaylor.co.uk](https://www.suzanneclairetaylor.co.uk)

Solo artist exhibiting original paintings, still-life, landscapes and portraits. Feel free to stop and relax in the garden and enjoy the beautiful sea views.

11:00 - 17:00 • 02 03 04 05 06 07 08 09 10 11 12 13 14 15 16 17

98

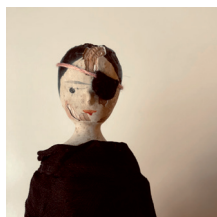

Emma Carlow: Wunderkammer

Newhaven Museum, Paradise Park, Avis Road, Newhaven, BN9 0DH
[instagram.com/emmacarlow](https://www.instagram.com/emmacarlow)

Visit a cabinet of curiosities, belonging to a fictional and much-loved teacher who taught in Newhaven, Violet Gladwish, that embellishes stories uncovered in the museum's collection.

11:00 - 16:00 • 02 03 04 05 06 07 08 09 10 11 12 13 14 15 16 17

99

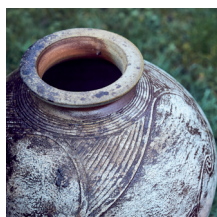

Chris Lewis at South Heighton Pottery

South Heighton Pottery, Heighton Road, South Heighton, BN9 0HL
[chrislewisceramics.com](https://www.chrislewisceramics.com)

Chris Lewis: ceramics. Silvia MacRae Brown: sculpture in plaster. Jane MacRae Brown (1948 - 2003): paintings and drawings. Food and refreshments can be enjoyed in the beautiful garden.

11:00 - 17:00 • 02 03 04 05 06 07 08 09 10 11 12 13 14 15 16 17

100



The Old Forge Open House

The Old Forge, South Heighton, BN9 0JH
[theoldforgeopenhouse.com](https://www.theoldforgeopenhouse.com)

20 artists and makers in the home and wild garden of sculptor Christian Funnell. New work and artists including Elaine Bolt, Becky Blair and more. Check our website for Annie Slack's spoon carving workshop.

11:00 - 17:30 • 02 03 04 05 06 07 08 09 10 11 12 13 14 15 16 17

101



The Royal Pavilion features Chinese Art

9 Trafalgar Close, Peacehaven, BN10 8AX
[/// gems.whistling.thundered](https://www.gems.whistling.thundered)

In Kerry Brennan's artwork, she explores Chinese culture past and present. Due to COVID 19, which created negativity towards China, she wanted to learn the more positive aspects of the Chinese culture.

14:00 - 17:00 • 02 03 04 05 06 07 08 09 10 11 12 13 14 15 16 17

102

